

REFERENCE

D	DOOR	33" x 66"	99 x 198
D1	DOOR	26" x 66"	76 x 198
W	WINDOW	38" x 46"	91 x 137
W1	WINDOW	58" x 46"	152 x 137
V	VENTILATOR	38" x 26"	91 x 61

PLAN OF PRO-BUILDING AT PLOT NO. 12, OF LAYOUT IN S.N. 176/9, & 11 OF N. 98, POLICHALUR VILLAGE SAIDAPET TALUK, CHENGLEPET DISTRICT, FOR MR. R. ASHOK KUMAR

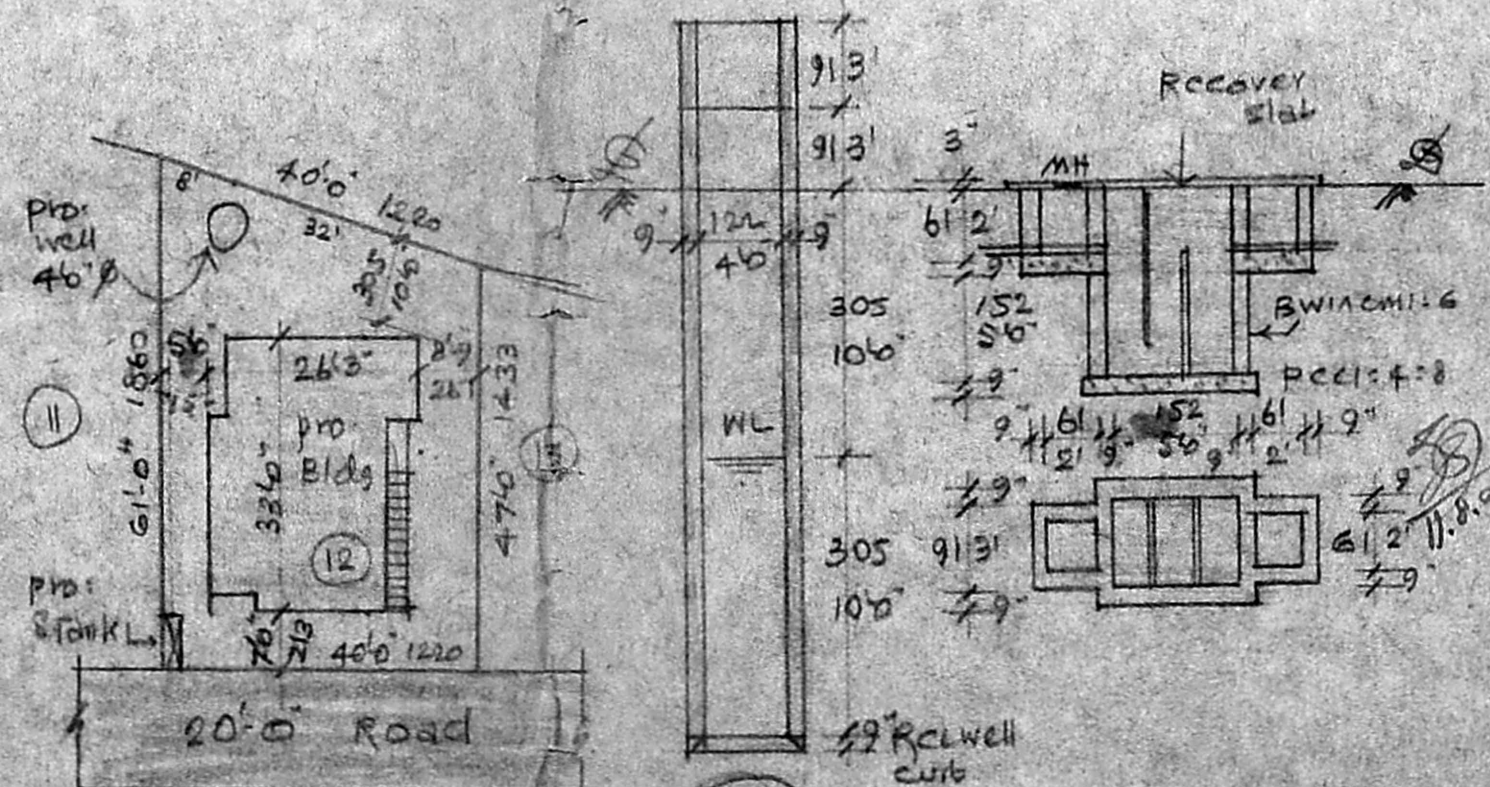
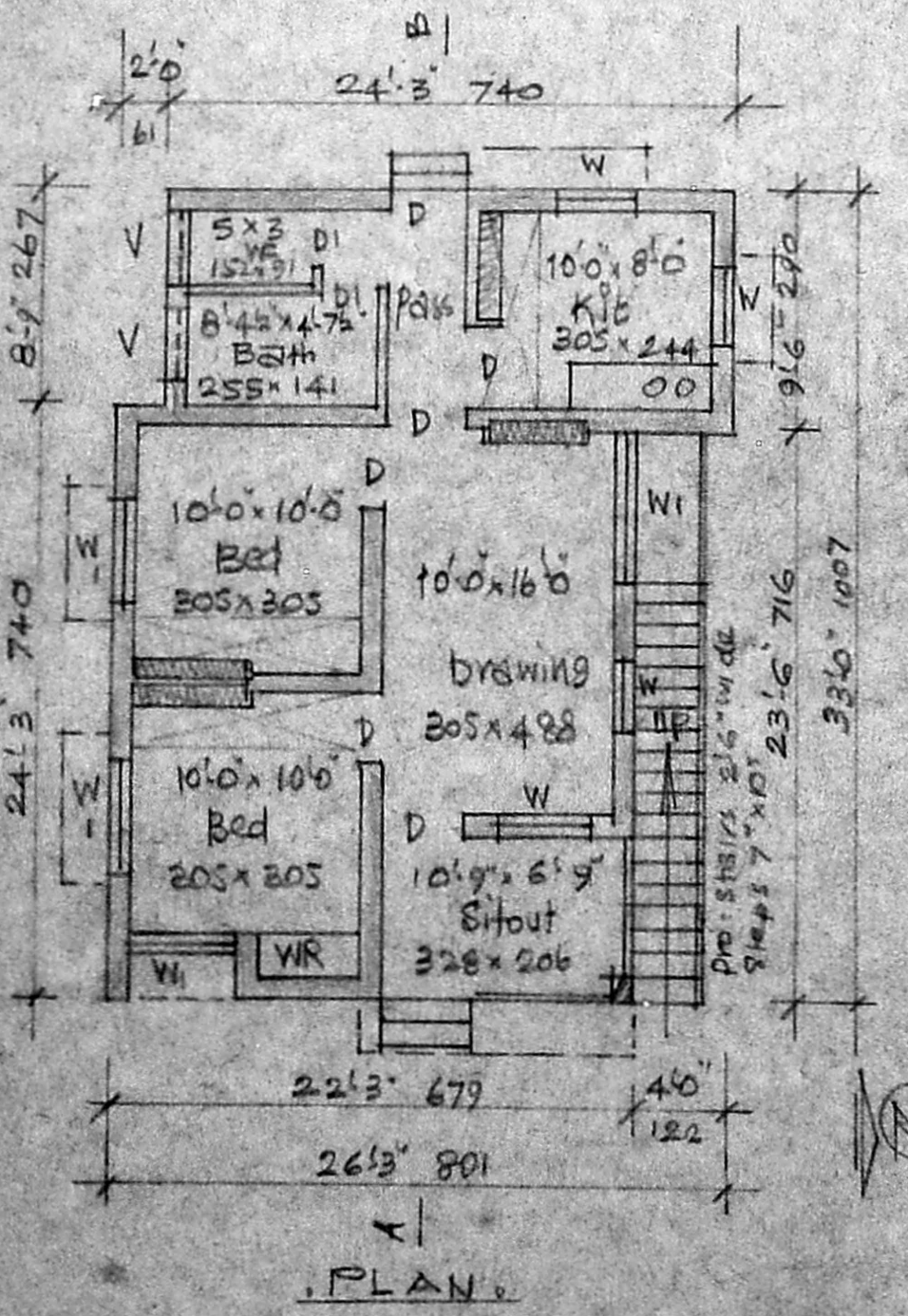

Scale: (1"=80') 1:800

Planning Permission: A/1151/24828/92 s/r

plinth area 743 s/r

open space 417 s/r

APPROVED

SUBJECT TO THE CONDITIONS IN THIS OFFICE LETTER.

No. D2/5524/92.12.8.92

FOR MEMBER SECRETARY
MADRAS METROPOLITAN
DEVELOPMENT AUTHORITY
MADRAS 600 008

M. K. SRINIVASAN, I.C.E.,
CONSULTING ENGINEER
Licensed Surveyor
Corporation of Madras
LICENSE NO. 44 22
10, Vyasar Street, (Near Panagal Park)
Off: North Union Road
T. NAGAR, MADRAS-600 017
Phone: 881449 884603

ENGINEER